

RESELLER PORTAL

Introduction:

The **Reseller Module** in the SaaS Management Platform enables authorized partners to manage and distribute the platform's services to their own set of clients. It provides a secure, multi-tenant environment where resellers can onboard clients, monitor usage, manage subscriptions, and track software deployments.

Login:

STEP 1: The **Login Page** is the entry point for users to access their SaaS accounts securely using their credentials (email and password).

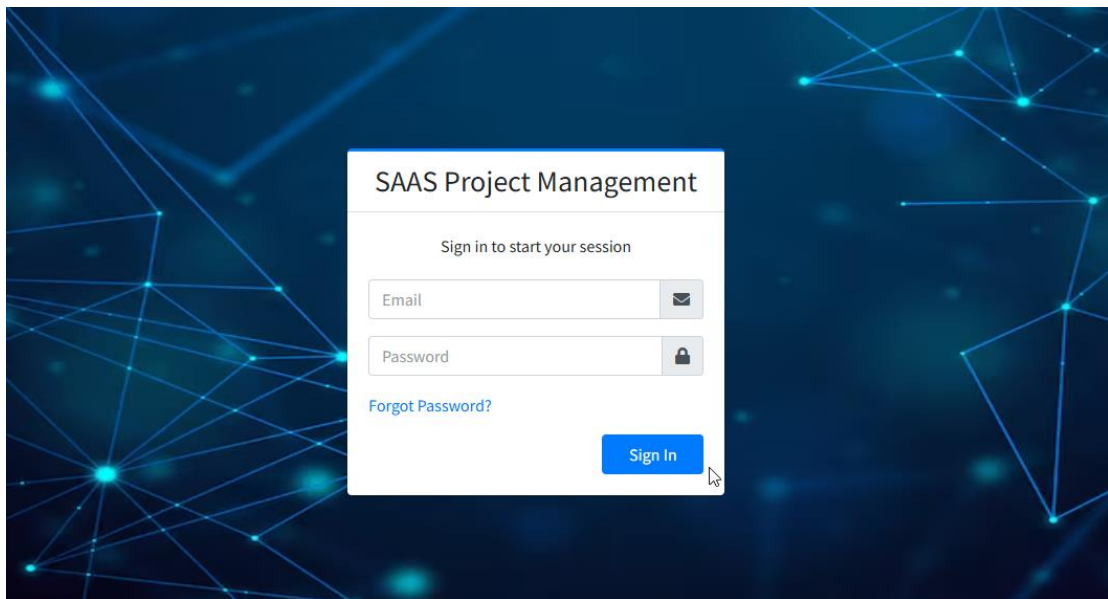

Dashboard:

STEP 2: A reseller login dashboard in a SaaS platform gives resellers a simple view to manage their business. It displays key stats: **total users, projects, clients, and installed software** for all their customers, making it easy for resellers and their clients to understand account activity.

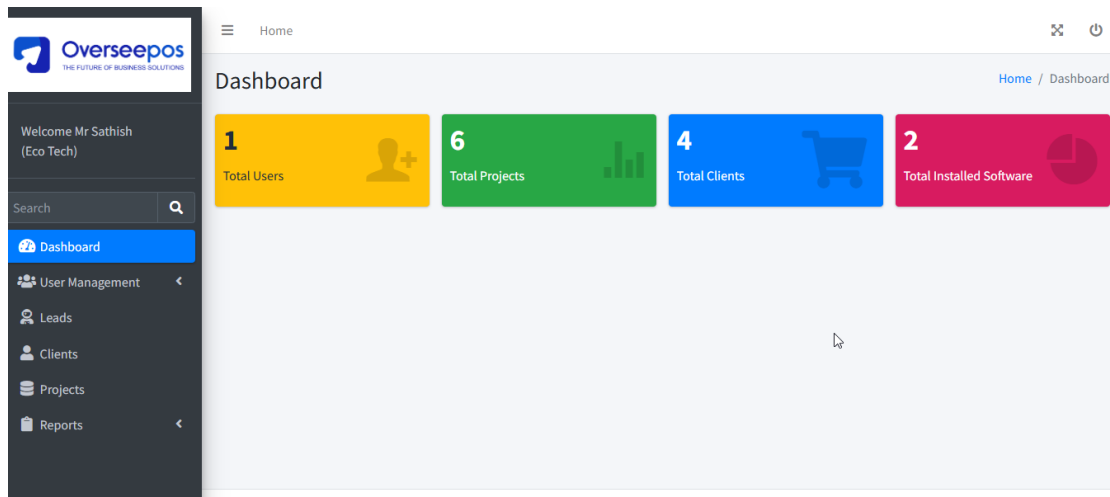

User And Role Management:

STEP 3: In the navigation menu (often labeled as **User Management**), click on **“Roles”**. This page displays all existing roles and allows you to create, edit, or delete roles.

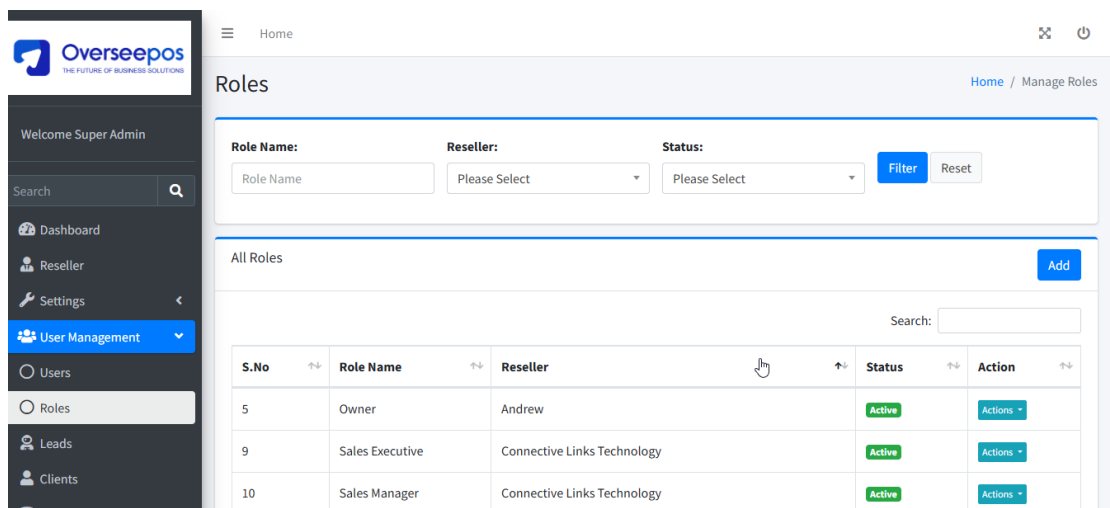

STEP 4: In the navigation menu (often labeled as **User Management**), click on **“Users”**. The **User Management** section lets you view, add, edit, or delete users in the system. You can assign roles like **Reseller**, **Client**, or **Admin** to control what each user can access.

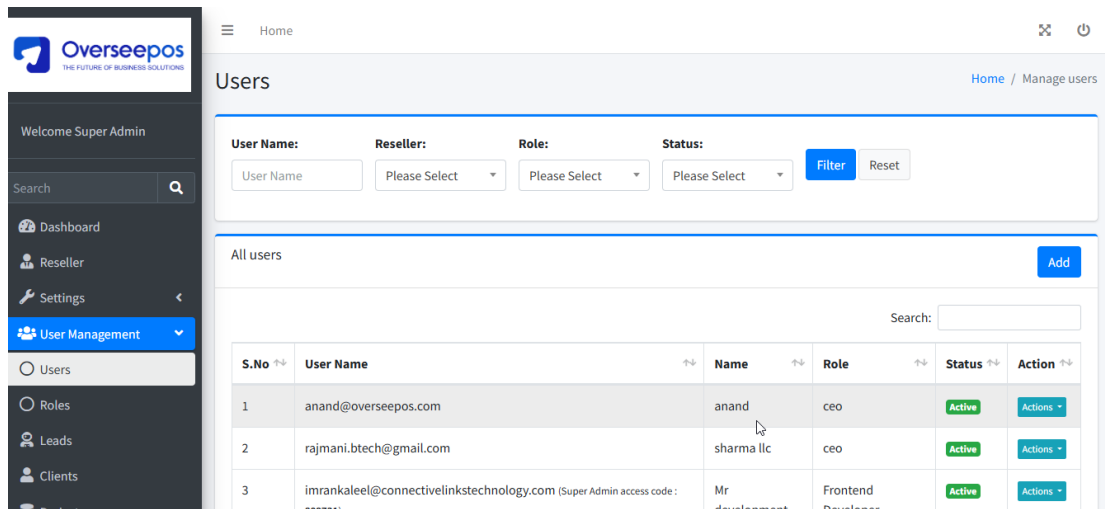

Lead Management:

STEP 5: The **Lead Management** section helps you track and manage potential clients (leads). You can add new leads, assign them to resellers.

✓ Below is a list of predefined software types that resellers can select when adding or managing a lead:

- Restaurant React
- Restaurant Lite
- Restaurant Advance

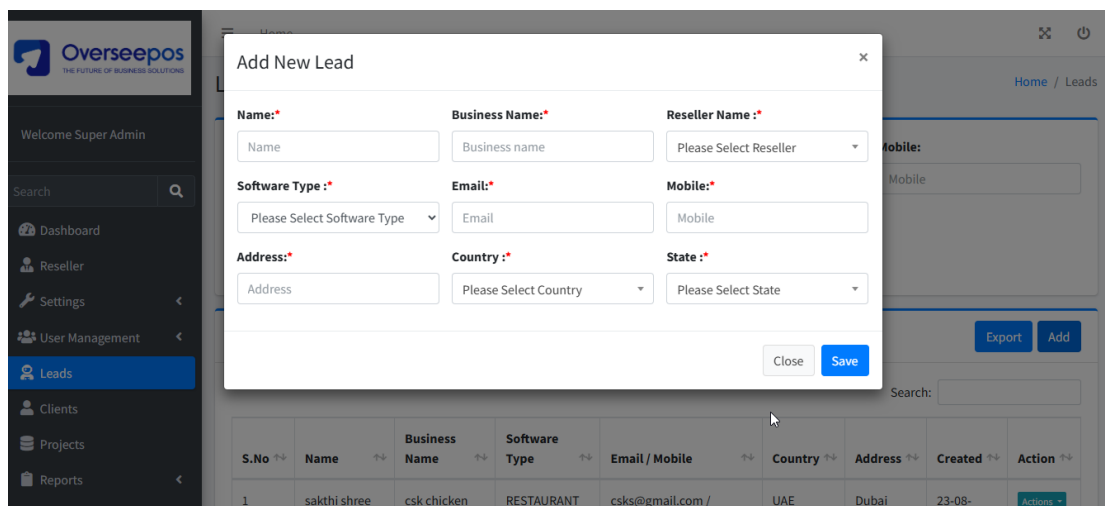

STEP 6: On the right side of the lead row, you'll see a button or icon labeled **"Make Client"**. Click it to start the conversion process.

S.No	Name	Business Name	Software Type	Email / Mobile	Country	Address	Created	Action
1	test	test	RESTAURANT REACT	test@gmail.com / 789456132	UAE	dubai	25-08-2025	Actions
2	test	test	RESTAURANT REACT	test@gmail.com / 789456132	UAE	dubai	25-08-2025	Actions
3	Suthagar	Padaiveedu	RESTAURANT LITE	sathishsharma.cud@gmail.com / 895645784552	UAE	Dubai Main Road	09-08-2025	Edit Delete Make as Client

Clients:

STEP 7: Go to the "Clients" Section. From the left menu or top navigation, click "Clients". Find the "Add" button. Click it to open the client creation form. The client will be added to your list.

Add New Clients

Client Name: Client Business Name: Reseller Name:

Client Email: Client Mobile: Client Address:

Country: State: Status: Active InActive

S.No	ID	Client Name	Client Business Name	Status	Created Date	Action
1	CL010	development	development	Active	22-08-2025	Actions

Projects:

STEP 8: From the sidebar menu, click on "Projects". Here, you will see all the projects related to your clients.

STEP 9: From the left menu or top navigation, click “Projects”. Find the “Add” button. Click it to open the project creation form. The project will be added to your list.

Outlets:

STEP 10: Inside the project details page, locate the field labeled “Outlet”. Click on the outlet dropdown menu.

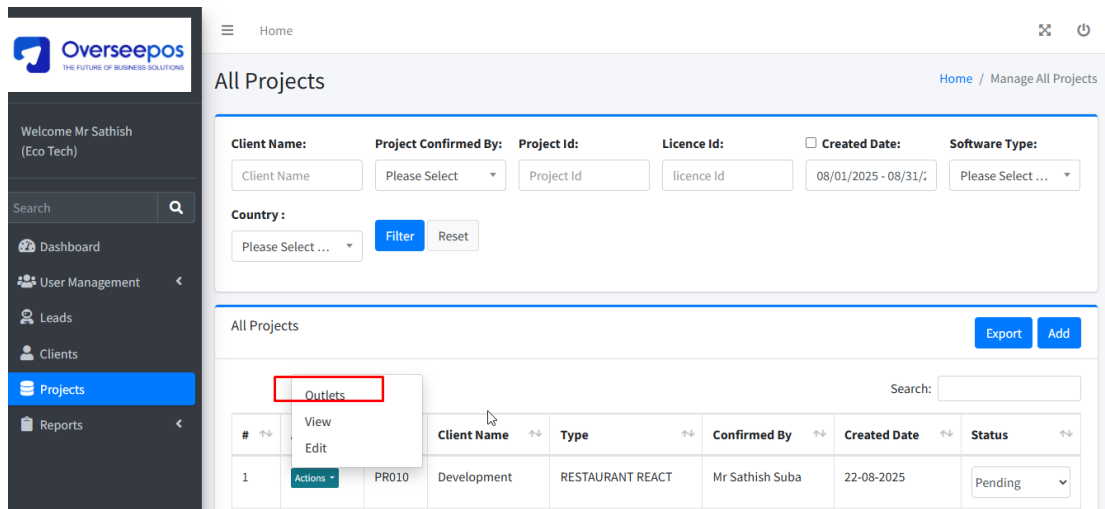

Addons:

STEP 11: Inside the outlet detail page, look for a section labeled “Addons”. Check the boxes next to the add-ons you want to assign to this outlet.

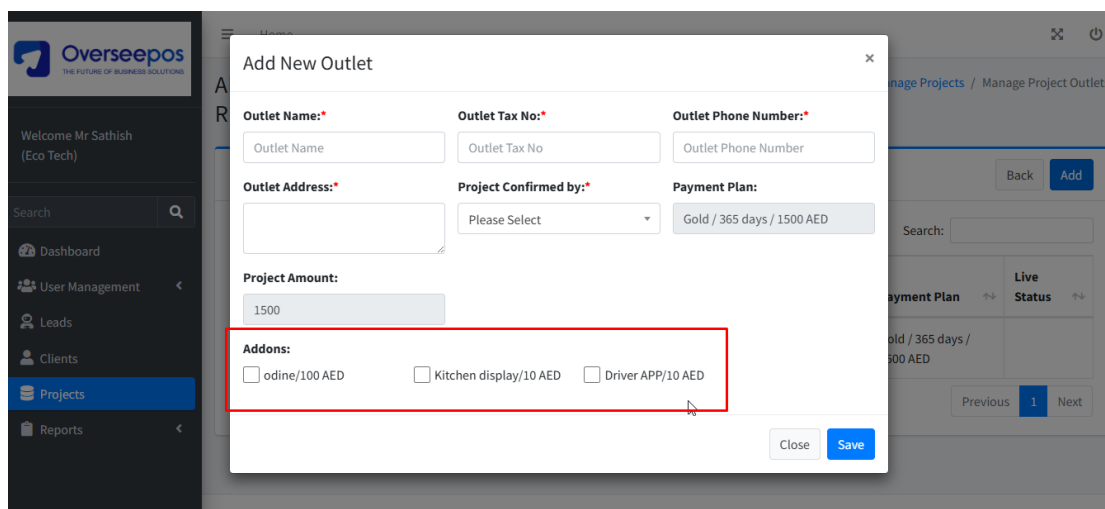

Install Software:

STEP 12: Inside the outlet details page, find the “Install Software” option.

Home / Manage Projects / Manage Project Outlets

All Outlets

#	Address	Project Confirmed By	Installation Date	Expiry Date	Payment Plan	Live Status
1	main outlet dubai	Mr Sathish Suba	13-08-2025	13-08-2026	Gold / 365 days / 1500 AED	

Showing 1 to 1 of 1 entries

Home / Manage Projects / Manage Project Outlets / Install Software

Install Software (FF story LLC) (PR09) (RESTAURANT LITE)

Installation Folder Type: SAAS Folder

Domain Name: (example: mollen, gdogifts, loui...)

Project Link:

Install

STEP 13: Inside the project details page, locate the field labeled “View”. Click on the view dropdown menu. This opens a detailed view of the project. You’ll see the login URL, username, and password.

Home / Manage All Projects

All Projects

Client Name: Reseller: Project Confirmed By: Project Id: Licence Id: Created Date:

Software Type: Country: Filter Reset

#	Action	ID	Client Name	Type	Confirmed By	Created Date	Status
11	Outlets	PR021	Chai World	RESTAURANT LITE	mrs Dharani	21-08-2025	Pending
12	View		Sk Sweets	RESTAURANT LITE	mrs Dharani	21-08-2025	Pending

Search

- Dashboard
- Reseller
- Settings
- User Management
- Leads
- Clients
- Projects
- Reports

Installation Date	20-08-2025
Type	RESTAURANT LITE
Country	UAE
State	Al Bahah
Invoice Tax Type	No Tax

License Key OVP-4d5463314e5459354e7a45354d5441774d413d3d-CID-016-PID-015

Customization

Project Credentials Link: <https://babasandwich.overseeposvol16clt.com/restaurant/pos/>

License Id : 18803715
Admin Portal
Admin Link: <https://babasandwich.overseeposvol16clt.com/restaurant/>
Username: babasandwich@admin
PassWord: 765940

Invoices:

STEP 14: Inside the outlet details page, find the “**Invoices**” option.

- See a list of all invoices generated for this outlet.
 - Invoice number
 - Date
 - Amount
 - Payment status (Paid / Unpaid)

Overseepos
THE FUTURE OF BUSINESS SOLUTIONS

Welcome Super Admin

Search

- Dashboard
- Reseller
- Settings
- User Management
- Leads
- Clients
- Projects
- Reports

Home

Home / Manage Projects / Manage Project Outlets

All Outlets (PR015 - Baba Sandwich - RESTAURANT LITE)

All Outlets

Back Add

Show 10

View

Addons

Install Software

Invoices

Expiry Update

#	Address	Project Confirmed By	Installation Date	Expiry Date	Payment Plan	Live Status
1	middle east, gulf, dubai	Mr Mohan raj	20-08-2025	20-08-2026	Gold / 365 days / 1500 AED	ON

Showing 1 to 1 of 1 entries

Previous 1 Next

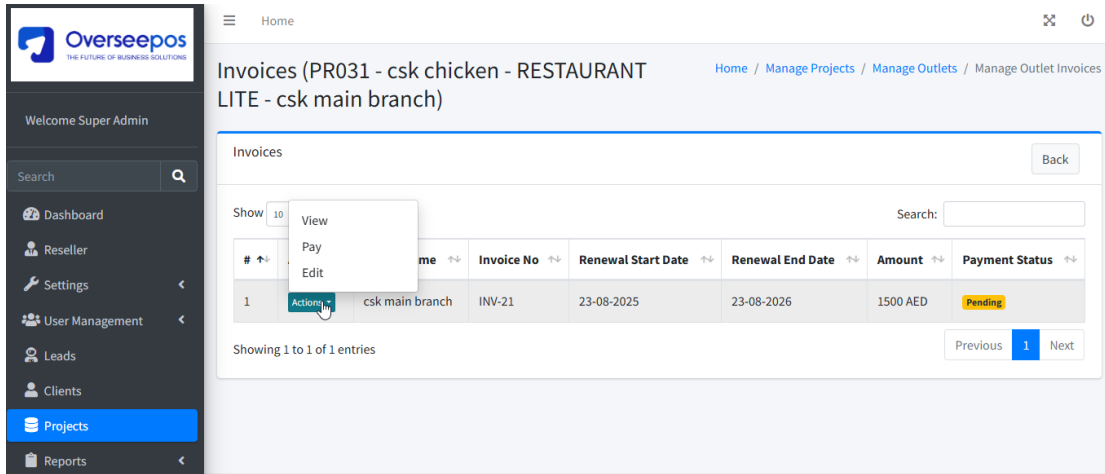

Reports:

STEP 15: From the dashboard sidebar, click on “Reports”.

- Software Expiry Report: Shows all software installations nearing or past expiry.

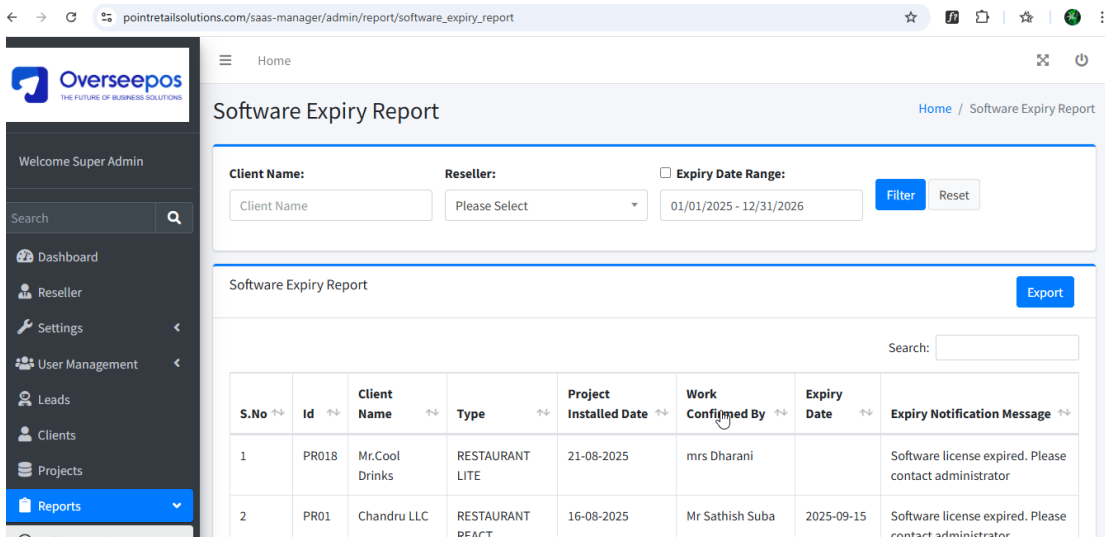

- Project Expiry Report: Lists projects that are due to expire or have expired.

Overseepos
THE FUTURE OF BUSINESS SOLUTIONS

Welcome Super Admin

Search

- Dashboard
- Reseller
- Settings
- User Management
- Leads
- Clients
- Projects
- Reports**

Project Expiry Log Report

Home / Project Expiry Log Report

Client Name: **Reseller:** **Expiry Date Range:**

Project Expiry Log report

Search:

S.No	Client Name	Expiry Date	Notification Days	Expiry Notification Message	Updated By	Updated Date
1	Malabar Cafee	15-09-2025	7	Software license expired. Please contact administrator	Super Admin	18-08-2025
2	Malabar Cafee	15-09-2025	7	Software license expired. Please contact administrator	Super Admin	18-08-2025